

SALES EXHIBIT

BEING LOTS 1-4, CSM NO. _____
 LOCATED IN THE SW 1/4 OF THE NE 1/4, SECTION 18, T9N, R11E,
 TOWN OF BRISTOL, DANE COUNTY, WISCONSIN

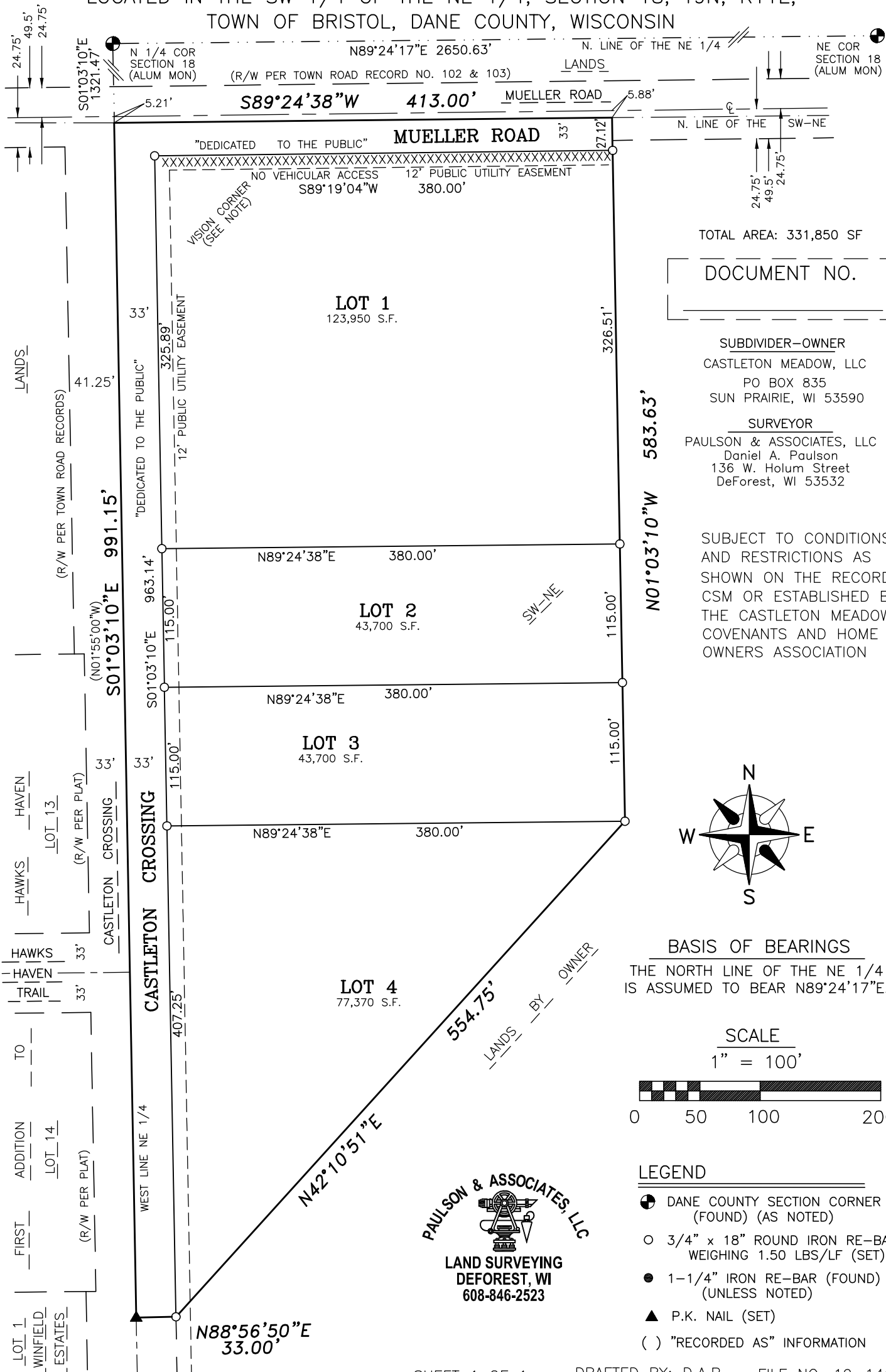

TOTAL AREA: 331,850 SF

DOCUMENT NO.

SUBDIVIDER—OWNER
 CASTLETON MEADOW, LLC
 PO BOX 835
 SUN PRAIRIE, WI 53590

SURVEYOR
 PAULSON & ASSOCIATES, LLC
 Daniel A. Paulson
 136 W. Holum Street
 DeForest, WI 53532

SUBJECT TO CONDITIONS
 AND RESTRICTIONS AS
 SHOWN ON THE RECORDED
 CSM OR ESTABLISHED BY
 THE CASTLETON MEADOW
 COVENANTS AND HOME
 OWNERS ASSOCIATION

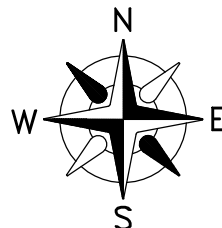

BASIS OF BEARINGS

THE NORTH LINE OF THE NE 1/4
 IS ASSUMED TO BEAR N89°24'17"E.

SCALE

1" = 100'

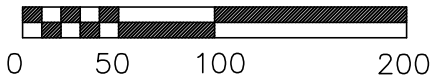

LEGEND

- ⊕ DANE COUNTY SECTION CORNER (FOUND) (AS NOTED)
- 3/4" x 18" ROUND IRON RE-BAR WEIGHING 1.50 LBS/LF (SET)
- 1-1/4" IRON RE-BAR (FOUND) (UNLESS NOTED)
- ▲ P.K. NAIL (SET)
- () "RECORDED AS" INFORMATION

