

# CASTLETON MEADOW

LOCATED IN PART OF THE SW 1/4 OF THE NE 1/4 AND THE NW 1/4 OF THE SE 1/4,  
SECTION 18, TOWN 9 NORTH, RANGE 11 EAST, TOWN OF BRISTOL, DANE COUNTY, WISCONSIN  
CONTAINING 1.413,170 SF (32.44 AC.)

There are no objections to this plat with respect to  
Sigs. 236.15, 236.16, 236.20 and 236.21(1) and (2),  
Wis. Stats. as provided by s. 236.12, Wis. Stats.  
Certified \_\_\_\_\_, 20\_\_\_\_

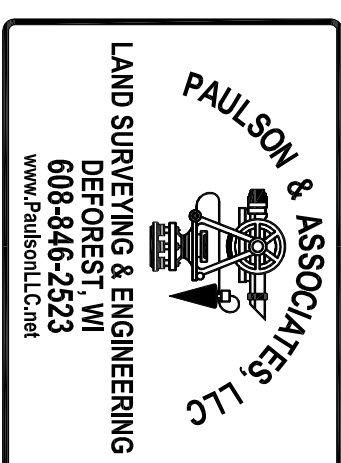

## LOCATION SKETCH

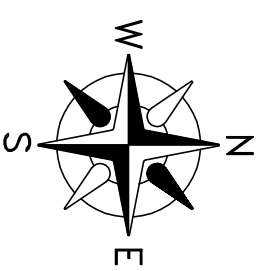
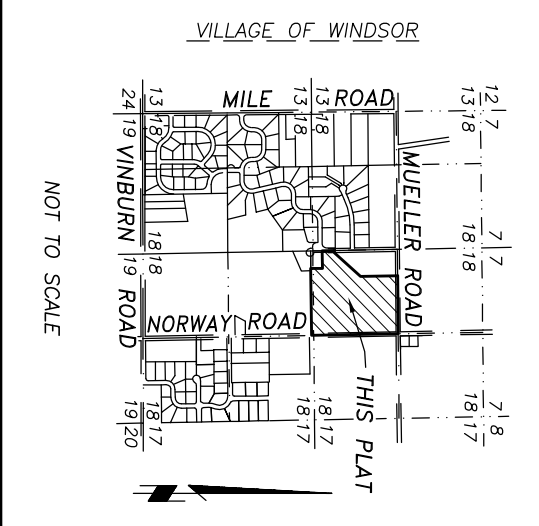

**BASIS OF BEARINGS**  
THE EAST LINE OF THE NE 1/4  
OF SECTION 18, BEARS N105°02'W  
PER WCCS DANE COUNTY ZONE.



**OWNER-SUBDIVIDER**  
CASTLETON MEADOW, LLC  
PO BOX 835  
SUN PRAIRIE, WI 53590

**SURVEYOR**  
PAULSON & ASSOCIATES, LLC  
DANIEL A. PAULSON  
136 W. HOLM STREET  
DEFOREST, WI 53532

## LOWEST BASEMENT EXPOSURE (LBE)

LOT NO.	LBE ELEVATION
1	927.0
2	927.0
3	927.0
4	927.0
5	927.0
6	927.0
7	927.0
8	927.0
9	927.0
10	927.0
11	927.0
12	927.0
13	927.0
14	927.0

ELEVATIONS ESTABLISHED BY SURVEY ENGINEERING, LLC  
ELEVATION DATUM: NAVD '88"

## LEGEND

- DANE COUNTY SECTION CORNER (FOUND AS NOTED WITH 4 TIES)
- 3/4" ROUND IRON RE-BAR (FOUND) (UNLESS NOTED)
- ▲ 1-3/4" O.D. ROUND IRON PIPE (FOUND) (UNLESS NOTED)
- 1-1/4" X 18" ROUND IRON RE-BAR (SEC.) WEIGHING 4.30 LBS./LF. ALL OTHER LOT AND OUTLOT CORNERS MONUMENTED WITH 3/4" X 18" ROUND IRON RE-BAR WEIGHING 1.50 LBS./LF. (RECORDED AS "INFORMATION")
- (---) 12' NON-EXCLUSIVE PUBLIC UTILITY EASEMENT TO THE BENEFIT OF WE ENERGIES, FRONTIER COMMUNICATIONS & CHARTER SPECTRUM (UNLESS NOTED)
- WETLAND BOUNDARIES (PER WETLAND ECOLOGICAL GROUP INC.)
- +/- FUTURE DRAIN FIELD LOCATION (PER JEFF HAMMES, SOIL SCIENTIST)
- NO VEHICULAR ACCESS (SEE NOTE 10)

