

There are no objections to this plat with respect to Secs. 236.15, 236.16, 236.20 and 236.21(1) and (2), Wis. Stats. as provided by s. 236.12, Wis. Stats.

Certified _____, 20____

Department of Administration



PAULSON & ASSOCIATES, LLC
 LAND SURVEYING & ENGINEERING
 DEFOREST, WI
 608-846-2523
 www.PaulsonLLC.net

BURNSON'S RIDGE REPLAT

BEING LOTS 1-6, 19-21, 23-28 AND A PART OF FERN DRIVE AND BURNSON DRIVE, BURNSON'S RIDGE
 LOCATED IN THE SE 1/4 OF THE SE 1/4 OF SECTION 18, T9N, R11E,
 TOWN OF BRISTOL, DANE COUNTY, WISCONSIN.

OWNER - SUBDIVIDER
 WINDSOR QUARRY, LLC
 WILLIAM M. & SUSAN K. PAULSON
 4607 OAK SPRINGS CIRCLE
 DEFOREST, WI 53532

SURVEYOR
 PAULSON & ASSOCIATES, LLC
 DANIEL A. PAULSON
 136 W. HOLUM STREET
 DEFOREST, WI 53532

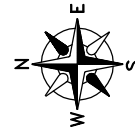

BASIS OF BEARINGS
 THE SOUTH LINE OF THE SE 1/4 OF SECTION 18 IS RECORDED TO BEAR S88°30'05"W.

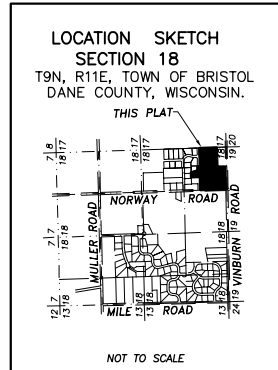
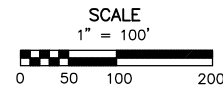

- LEGEND**
- DANE COUNTY ALUMINUM MONUMENT (FOUND)
 - 1 1/4" ROUND IRON REBAR (FOUND) (UNLESS NOTED)
 - ▲ P.K. NAIL (FOUND) (UNLESS NOTED)
 - 1 1/4" x 30" IRON REBAR (SET), WEIGHING 4.30 LBS/LF. ALL OTHER LOT AND OUTLOT CORNERS MONUMENTED WITH 3/4" x 24" IRON REBAR WEIGHING 1.50 LBS/LF
 - () "RECORDED AS" INFORMATION

